WINDOW SCHEDULE

ABBREVIATIONS:

AL	ALUMINUM	NR	NOT RATED(NO RATING)	WD	WOOD
FF	FACTORY FINISH	PT	PAINT		
GL1	GLAZING TYPE	SF	STOREFRONT SYSTEM		
HLB	HORIZONTAL LOUVER BLIND	SS	SOLID SURFACE MATERIAL		
HM	HOLLOW METAL	STL	STEEL		
NA	NOT APPLICABLE				

SYMBOL		WINDOW UNIT									TRIM & SILL						DETAILS					
		R. O. SIZE		UNIT SIZE							WDW TRIM			WDW SILL			SHEET A8.3 U.O.N.					
SPACE	MARK	W	H	W	H	D	TYPE	MAT'L.	FIN	GL.	TYPE	MAT'L.	FIN	TYPE	MAT'L.	FIN	H	J	S	FIRE RATING	WDW TRTMT	REMARKS
																	DETAILS ON SHEET A8.3.2					
W105	W105	3'-3" +/-	6'-0"+/-	3'-2"	5'-11" +/-	4 1/2"	A	AL	FF	GL2	N/A	N/A	N/A	-	WD	FF	?	?	?	N/A	N/A	STOREFRONT SYSTEM
W110	W110	3'-3" +/-	3'-3"+/-	3'-2"	3'-2"+/-	4 1/2"	B	AL	FF	GL2	N/A	N/A	N/A	-	WD	FF	?	?	?	N/A	N/A	STOREFRONT SYSTEM
W111	W111	3'-3" +/-	3'-3"+/-	3'-2"	3'-2"+/-	4 1/2"	B	AL	FF	GL2	N/A	N/A	N/A	-	WD	FF	?	?	?	N/A	N/A	STOREFRONT SYSTEM
W114	W114	3'-3" +/-	6'-0"+/-	3'-2"	5'-11" +/-	4 1/2"	A	AL	FF	GL2	N/A	N/A	N/A	-	WD	FF	?	?	?	N/A	N/A	STOREFRONT SYSTEM
W116	W116	3'-3" +/-	6'-0"+/-	3'-2"	5'-11" +/-	4 1/2"	A	AL	FF	GL2	N/A	N/A	N/A	-	WD	FF	?	?	?	N/A	N/A	STOREFRONT SYSTEM
A102	A102A	-	-	-	-	-	-	-	-	-	-	-	-	-	-	-	-	-	-	-	-	EXISTING TO REMAIN
A102	A102B	-	-	-	-	-	-	-	-	-	-	-	-	-	-	-	-	-	-	-	-	EXISTING TO REMAIN
A102	A103A	-	-	-	-	-	-	-	-	-	-	-	-	-	-	-	-	-	-	-	-	EXISTING TO REMAIN
A102	A103B	-	-	-	-	-	-	-	-	-	-	-	-	-	-	-	-	-	-	-	-	EXISTING TO REMAIN
A104	A104	3'-4"+/-	6'-0"+/-	3'-3"+/-	5'-11"+/-	4 1/2"	C	M-EXG	M-EXG	GL2	-	WD	PT	-	SS	FF	-	-	-	-	-	MATCH EXISTING
A105	A105	3'-4"+/-	6'-0"+/-	3'-3"+/-	5'-11"+/-	4 1/2"	C	M-EXG	M-EXG	GL2	-	WD	PT	-	SS	FF	-	-	-	-	-	MATCH EXISTING
A106	A106	3'-4"+/-	6'-0"+/-	3'-3"+/-	5'-11"+/-	4 1/2"	C	M-EXG	M-EXG	GL2	-	WD	PT	-	SS	FF	-	-	-	-	-	MATCH EXISTING
A107	A107	3'-4"+/-	6'-0"+/-	3'-3"+/-	5'-11"+/-	4 1/2"	C	M-EXG	M-EXG	GL2	-	WD	PT	-	SS	FF	-	-	-	-	-	MATCH EXISTING
E104	E104A	3'-3" +/-	6'-10"+/-	3'-2"	6'-9"+/-	4 1/2"	D	AL	FF	GL2	N/A	N/A	N/A	-	WD	FF	?	?	?	N/A	N/A	STOREFRONT SYSTEM
E106	E106A	3'-3" +/-	6'-10"+/-	3'-2"	6'-9"+/-	4 1/2"	D	AL	FF	GL2	N/A	N/A	N/A	-	WD	FF	?	?	?	N/A	N/A	STOREFRONT SYSTEM
E108	E108A	3'-3" +/-	6'-10"+/-	3'-2"	6'-9"+/-	4 1/2"	D	AL	FF	GL2	N/A	N/A	N/A	-	WD	FF	?	?	?	N/A	N/A	STOREFRONT SYSTEM
E109	E109	3'-3" +/-	6'-10"+/-	3'-2"	6'-9"+/-	4 1/2"	D	AL	FF	GL2	N/A	N/A	N/A	-	WD	FF	?	?	?	N/A	N/A	STOREFRONT SYSTEM
E112	E112A	3'-3" +/-	6'-10"+/-	3'-2"	6'-9"+/-	4 1/2"	D	AL	FF	GL2	N/A	N/A	N/A	-	WD	FF	?	?	?	N/A	N/A	STOREFRONT SYSTEM
E113	E113A	3'-3" +/-	6'-10"+/-	3'-2"	6'-9"+/-	4 1/2"	D	AL	FF	GL2	N/A	N/A	N/A	-	WD	FF	?	?	?	N/A	N/A	STOREFRONT SYSTEM
E114	E114A	3'-3" +/-	6'-10"+/-	3'-2"	6'-9"+/-	4 1/2"	D	AL	FF	GL2	N/A	N/A	N/A	-	WD	FF	?	?	?	N/A	N/A	STOREFRONT SYSTEM
E115	E115	3'-3" +/-	6'-10"+/-	3'-2"	6'-9"+/-	4 1/2"	D	AL	FF	GL2	N/A	N/A	N/A	-	WD	FF	?	?	?	N/A	N/A	STOREFRONT SYSTEM
E116	E116	3'-3" +/-	6'-10"+/-	3'-2"	6'-9"+/-	4 1/2"	D	AL	FF	GL2	N/A	N/A	N/A	-	WD	FF	?	?	?	N/A	N/A	STOREFRONT SYSTEM
E117	E117	3'-3" +/-	6'-10"+/-	3'-2"	6'-9"+/-	4 1/2"	D	AL	FF	GL2	N/A	N/A	N/A	-	WD	FF	?	?	?	N/A	N/A	STOREFRONT SYSTEM
E118	E118A	3'-3" +/-	6'-10"+/-	3'-2"	6'-9"+/-	4 1/2"	D	AL	FF	GL2	N/A	N/A	N/A	-	WD	FF	?	?	?	N/A	N/A	STOREFRONT SYSTEM
E120	E120	3'-3" +/-	6'-10"+/-	3'-2"	6'-9"+/-	4 1/2"	D	AL	FF	GL2	N/A	N/A	N/A	-	WD	FF	?	?	?	N/A	N/A	STOREFRONT SYSTEM
E121	E121	3'-3" +/-	6'-10"+/-	3'-2"	6'-9"+/-	4 1/2"	D	AL	FF	GL2	N/A	N/A	N/A	-	WD	FF	?	?	?	N/A	N/A	STOREFRONT SYSTEM
E122	E122	3'-3" +/-	6'-10"+/-	3'-2"	6'-9"+/-	4 1/2"	D	AL	FF	GL2	N/A	N/A	N/A	-	WD	FF	?	?	?	N/A	N/A	STOREFRONT SYSTEM
ROOF	C101	6'-7"+/-	5'-1"+/-	6'-6"+/-	5'-0"	4 1/2"	E	AL	FF	GL1	N/A	N/A	N/A	-	WD	PT	?	?	?	N/A	N/A	STOREFRONT SYSTEM
ROOF	D101	3'-1"+/-	3'-1"+/-	3'-0"+/-	3'-0"+/-	4 1/2"	F	AL	FF	GL1	N/A	N/A	N/A	-	WD	PT	?	?	?	N/A	N/A	STOREFRONT SYSTEM
ROOF	D102	3'-1"+/-	4'-1"+/-	3'-0"+/-	4'-0"+/-	4 1/2"	G	AL	FF	GL1	N/A	N/A	N/A	-	WD	PT	?	?	?	N/A	N/A	STOREFRONT SYSTEM

GLASS TYPES

GL 1	INSULATING GLASS WITH TINTED LOW-E EXTERIOR PANE AND CLEAR GLASS INTERIOR PANE.
GL 2	INSULATING GLASS WITH TEMPERED TINTED LOW-E EXTERIOR PANE AND TEMPERED CLEAR GLASS INTERIOR PANE.
GL 3	INSULATING GLASS WITH TINTED EXTERIOR PANE AND CLEAR GLASS INTERIOR PANE.
GL 4	INSULATING GLASS WITH TEMPERED TINTED EXTERIOR PANE AND TEMPERED CLEAR GLASS INTERIOR PANE.
GL 5	SINGLE 1/4" TINTED GLASS.
GL 6	SINGLE 1/4" CLEAR GLASS.
GL 7	SINGLE 1/4" TEMPERED CLEAR GLASS.
GL 8	SOUND INSULATING GLASS WITH CLEAR LAMINATED PLATE GLASS PANELS BOTH PANES.
GL 9	SINGLE TEMPERED TINTED GLASS.
GL 10	INSULATING GLASS WITH CLEAR EXTERIOR PANE AND CLEAR GLASS INTERIOR PANE.
GL 11	INSULATING GLASS WITH TEMPERED CLEAR EXTERIOR PANE AND TEMPERED CLEAR GLASS INTERIOR PANE.
GL 12	1/4" WIRE GLASS.

DOOR, WINDOW, AND FRAME NOTES

1. ALL STEEL DOORS, WINDOWS, AND FRAMES SHALL BE PAINTED INCLUDING ALL TOPS, BOTTOMS, AND EDGES.

2. ALL WOOD DOORS, WINDOWS, AND FRAMES SHALL BE PAINTED OR STAINED INCLUDING ALL TOPS, BOTTOMS, AND EDGES.

All classroom & office Door get slim View light No wire

DOOR AND FRAME SCHEDULE

ABBREVIATIONS:

AL	ALUMINUM	SCW	SOLID CORE WOOD	WD	WOOD
GL	GLASS TYPE	STN	STAIN	WPL	WOOD PANEL
~~HCW~~	~~HOLLOW CORE WOOD~~	~~STL~~	~~STEEL~~		
HR	HOUR RATING	S. S.	STAINLESS STEEL		

SYMBOL		DOOR							FRAME								HDWE.		
		OPENING SIZE											DETAILS						
SPACE	MARK	W	H	T	MAT'L.	TYPE	GL.	UND. CUT	MAT'L.	DEPTH	TYPE	TRIM TYPE	H	J	S	FIRE RAT'G	HDWE. GRP.	KEY SPACE	REMARKS
WORSHIP AREA																			
W101	W101A	6'-0"	8'-0"	1-3/4"	AL	EA	GL7	1/2"	AL	4-1/2"	EA	N/A	?/A8.3.2	?/A8.3.2	D7/A8.3.2	N/A	?	EXT	-
W101	W101B	6'-0"	8'-0"	1-3/4"	AL	IA	GL7	1/2"	AL	4-1/2"	IA	N/A	?/A8.3.2	?/A8.3.2	D7/A8.3.2	N/A	?	N/A	-
W102	W102	8'-0"	8'-0"	N/A	N/A	N/A	N/IA	N/A	STL	7 3/4"	IB	N/A	?	?	?	N/A	?	N/A	FRAME ONLY
W103	W103	3'-0"	7'-0"	1-3/4"	SCW	IC	N/A	3/4"	STL	7 3/4"	IC	N/A	?	?	?	3/4 HR	?	W102	-
W104	W104	-	-	-	-	-	-	-	-	-	-	-	-	-	-	-	-	-	NOT USED
W105	W105A	6'-0" 7'-0"	8'-0" 7'-0"	1-3/4"	SCW	ID	?	3/4"	STL	7-3/4"	ID	N/A	?	?	?	?	?	N/A	
W105	W105B	6'-0" 7'-0"	8'-0" 7'-0"	1-3/4"	SCW	ID	?	3/4"	STL	5-3/4"	ID	N/A	?	?	?	?	?	N/A	
W105	W105C	6'-0" 7'-0"	8'-0" 7'-0"	1-3/4"	SCW	ID	?	3/4"	STL	7 3/4"	ID	N/A	?	?	?	?	?	N/A	
W105	W105D	6'-0"	7'-0"	1-3/4"	SCW	IE	N/A	3/4"	STL	7 3/4"	IE	N/A	?	?	?	N/A	?	N/A	
W105	W105E	6'-0"	7'-0"	1-3/4"	STL	ECC	N/A	1/2"	STL	7-3/4"	EC	N/A	?	?	?	N/A	?	EXT	-
W105	W105F	6'-0"	7'-0"	1-3/4"	AL	EB	GL7	1/2"	AL	4-1/2"	EB	N/A	?	?	?	N/A	?	EXT	PROVIDE BLACKOUT FILM
W106	W106	6'-0"	7'-0"	1-3/4"	SCW	IF	?	3/4"	STL	7 3/4"	IF	N/A	?	?	?	3/4 HR	?	W107	-
W107	W107	-	-	-	-	-	-	-	-	-	-	-	-	-	-	-	-	-	NOT USED
W108	W108A	6'-0"	7'-0"	1-3/4"	STL	ECC	N/A	1/2"	STL	7-3/4"	ECC	N/A	?	?	?	N/A	?	EXT	-
~~W108~~	~~W108B~~	~~6'-0"~~	~~12'-0"~~	~~2"~~	~~WD~~	~~IG~~	~~N/A~~	~~3/4"~~	~~STL~~	~~7 3/4"~~	~~IG~~	~~N/A~~	?	?	?	~~N/A~~	?	~~N/A~~	~~BARN SLIDER~~
~~W108~~	~~W108C~~	~~6'-0"~~	~~12'-0"~~	~~2"~~	~~WD~~	~~IG~~	~~N/A~~	~~3/4"~~	~~STL~~	~~7 3/4"~~	~~IG~~	~~N/A~~	?	?	?	~~N/A~~	?	~~N/A~~	~~BARN SLIDER~~
W109	W109	3'-0"	7'-0"	1-3/4"	SCW	IF	?	3/4"	STL	7 3/4"	IF	N/A	?	?	?	N/A	?	N/A	-
W110	W110	3'-0"	7'-0"	1-3/4"	SCW	IL	GL7	3/4"	STL	7 3/4"	IL	N/A	?	?	?	N/A	?	N/A	-
W111	W111A	6'-0"	7'-0"	1-3/4"	STL	ED	GL7	1/2"	STL	7-3/4"	ED	N/A	?	?	?	N/A	?	EXT	-
W111	W111B	3'-0"	7'-0"	1-3/4"	STL	EE	GL7	1/2"	STL	7-3/4"	EE	N/A	?	?	?	N/A	?	EXT	-
W111	W111C	6'-0"	7'-0"	N/A	N/A	N/A	N/IA	N/A	STL	7 3/4"	IH	N/A	?	?	?	N/A	?	N/A	FRAME ONLY
W112	W112	3'-0"	7'-0"	1-3/4"	SCW	IC	N/A	3/4"	STL	7 3/4"	IC	N/A	?	?	?	3/4 HR	?	W102	-
W113	W113	3'-0"	7'-0"	1-3/4"	SCW	IC	N/A	3/4"	STL	7 3/4"	IC	N/A	?	?	?	N/A	?	N/A	-
W114	W114A	6'-0"	8'-0"	1-3/4"	AL	EB	GL7	1/2"	AL	4-1/2"	EB	N/A	?	?	?	N/A	?	EXT	-
W114	W114B	6'-0"	7'-0"	1-3/4"	AL	IJ	GL7	3/4"	AL	4-1/2"	IJ	N/A	?	?	?	N/A	?	A105	-
W114	W114C	6'-0"	7'-0"	1-3/4"	SCW	ID	N/A	3/4"	STL	7 3/4"	ID	N/A	?	?	?	?	?	W102	-
W115	W115	3'-0"	7'-0"	1-3/4"	SCW	IC	N/A	3/4"	STL	7 3/4"	IC	N/A	?	?	?	N/A	?	N/A	-
W116	W116	3'-0"	7'-0"	1-3/4"	SCW	IC	N/A	3/4"	STL	7 3/4"	IC	N/A	?	?	?	N/A	?	W102	-
W117	W117	3'-0"	7'-0"	1-3/4"	AL	IM	GL7	3/4"	STL	5-3/4"	IM	N/A	?	?	?	N/A	?	W119	-
W118	W118	3'-0"	7'-0"	1-3/4"	AL	IM	GL7	3/4"	STL	5-3/4"	IM	N/A	?	?	?	N/A	?	W119	-
W119	W119	-	-	-	-	-	-	-	-	-	-	-	-	-	-	-	-	-	NOT USED
W120	W120	3'-0"	7'-0"	1-3/4"	AL	IM	GL7	3/4"	STL	5-3/4"	IM	N/A	?	?	?	N/A	?	W119	-
W121	W121	3'-0"	7'-0"	1-3/4"	AL	IM	GL7	3/4"	STL	5-3/4"	IM	N/A	?	?	?	N/A	?	W119	-
W122	W122	3'-0"	7'-0"	1-3/4"	SCW	IC	N/A	3/4"	STL	7 3/4"	IC	N/A	?	?	?	3/4 HR	?	W114	-
ADMINISTRATIVE																			
A101	A101A	6'-0"	7'-0"	1-3/4"	AL	EF	GL7	1/2"	AL	4-1/2"	EF	N/A	?	?	?	N/A	?	EXT	-
A101	A101B	6'-0"	7'-0"	1-3/4"	AL	IJ	GL7	1/2"	AL	4-1/2"	IJ	N/A	?	?	?	N/A	?	N/A	-
A102	A102A	-	-	-	-	-	-	-	-	-	-	-	-	-	-	-	-	-	EXISTING TO REMAIN
A102	A102B	-	-	-	-	-	-	-	-	-	-	-	-	-	-	-	-	-	EXISTING TO REMAIN
A102.1	A102.1	-	-	-	-	-	-	-	-	-	-	-	-	-	-	-	-	-	EXISTING TO REMAIN
A103	A103	-	-	-	-	-	-	-	-	-	-	-	-	-	-	-	-	-	NOT USED
A104	A104	6'-0"	7'-0"	1-3/4"	AL	EF	GL7	1/2"	AL	4-1/2"	EF	N/A	?	?	?	N/A	?	EXT	-
A105	A105	-	-	-	-	-	-	-	-	-	-	-	-	-	-	-	-	-	NOT USED
A106	A106	3'-0"	7'-0"	1-3/4"	SCW	IE	N/A	3/4"	STL	7 3/4"	IE	N/A	?	?	?	N/A	?	A108	-
A107	A107	3'-0"	7'-0"	1-3/4"	SCW	IF	?	3/4"	STL	7 3/4"	IF	N/A	?	?	?	3/4 HR	?	A108	-
A108	A108	6'-0"	7'-0"	1-3/4"	AL	IJ	GL7	1/2"	AL	4-1/2"	IJ	N/A	?	?	?	N/A	?	N/A	-
EDUCATION																			
E101	E101A	6'-0"	7'-0"	N/A	N/A	N/A	N/IA	N/A	STL	5 3/4"	IH	N/A	?	?	?	N/A	?	N/A	FRAME ONLY
E101	E101B	6'-0"	7'-0"	N/A	N/A	N/A	N/IA	N/A	STL	5 3/4"	IH	N/A	?	?	?	N/A	?	N/A	FRAME ONLY
E102	E102	3'-0"	7'-0"	1-3/4"	SCW	IC	N/A	3/4"	STL	7-3/4"	IC	N/A	?	?	?	N/A	?	N/A	-
E103	E103	3'-0"	7'-0"	1-3/4"	SCW	IC	N/A	3/4"	STL	5-3/4"	IC	N/A	?	?	?	N/A	?	E104	-
E104	E104A	3'-0"	7'-0"	1-3/4"	STL	EE	GL7	1/2"	STL	7-3/4"	EE	N/A	?	?	?	N/A	?	EXT	-
E104	E104B	3'-0"	7'-0"	1-3/4"	SCW	IL	GL7	3/4"	STL	7-3/4"	IL	N/A	?	?	?	N/A	?	E105	-
E105	E105	3'-0"	7'-0"	1-3/4"	SCW	IL	GL7	3/4"	STL	5-3/4"	IL	N/A	?	?	?	N/A	?	N/A	-
E106	E106A	3'-0"	7'-0"	1-3/4"	STL	EE	GL7	1/2"	STL	7-3/4"	EE	N/A	?	?	?	N/A	?	EXT	-
E106	E106B	3'-0"	7'-0"	1-3/4"	SCW	IL	GL7	3/4"	STL	7-3/4	IL	N/A	?	?	?	N/A	?	E105	-
E107	E107A	3'-0"	7'-0"	1-3/4"	SCW	IC	N/A	3/4"	STL	5-3/4"	IC	N/A	?	?	?	N/A	?	E108	-
E107	E107B	3'-0"	7'-0"	1-3/4"	SCW	IC	N/A	3/4"	STL	5-3/4"	IC	N/A	?	?	?	N/A	?	E104	-
E108	E108A	3'-0"	7'-0"	1-3/4"	STL	EE	GL7	1/2"	STL	7-3/4"	EE	N/A	?	?	?	N/A	?	EXT	-
E108	E108B	3'-0"	7'-0"	1-3/4"	SCW	IL	GL7	3/4"	STL	7-3/4"	IL	N/A	?	?	?	N/A	?	E105	-
E109	E109	3'-0"	7'-0"	1-3/4"	SCW	IL	GL7	3/4"	STL	5-3/4"	IL	N/A	?	?	?	3/4 HR	?	E110	-
E110	E110A	6'-0"	7'-0"	1-3/4"	AL	EG	GL7	1/2"	AL	4-1/2"	EG	N/A	?	?	?	N/A	?	EXT	-
E110	E110B	3'-0"	7'-0"	1-3/4"	SCW	IL	GL7	3/4"	STL	7-3/4"	IL	N/A	?	?	?	3/4 HR	?	N/A	-
E111	E111	3'-0"	7'-0"	1-3/4"	SCW	IL	GL7	3/4"	STL	5-3/4"	IL	N/A	?	?	?	3/4 HR	?	E110	-
E112	E112	3'-0"	7'-0"	1-3/4"	SCW	IL	GL7	3/4"	STL	7-3/4"	IL	N/A	?	?	?	N/A	?	E105	-
E113	E113	3'-0"	7'-0"	1-3/4"	SCW	IL	GL7	3/4"	STL	7-3/4"	IL	N/A	?	?	?	N/A	?	E105	-
E114	E114	3'-0"	7'-0"	1-3/4"	SCW	IL	GL7	3/4"	STL	7-3/4"	IL	N/A	?	?	?	N/A	?	E105	-
E115	E115	3'-0"	7'-0"	1-3/4"	SCW	IL	GL7	3/4"	STL	7-3/4"	IL	N/A	?	?	?	N/A	?	E101	-
E116	E116	3'-0"	7'-0"	1-3/4"	SCW	IF	N/A	3/4"	STL	5-3/4"	IF	N/A	?	?	?	N/A	?	N/A	BARN SLIDER
E117	E117	3'-0"	7'-0"	1-3/4"	SCW	IL	GL7	3/4"	STL	5-3/4"	IL	N/A	?	?	?	N/A	?	E101	-
E118	E118A	3'-0"	7'-0"	1-3/4"	STL	EC	N/A	1/2"	STL	7-3/4"	EC	N/A	?	?	?	N/A	?	EXT	-
E118	E118B	3'-0"	7'-0"	1-3/4"	SCW	IL	GL7	3/4"	STL	7-3/4"	IL	N/A	?	?	?	3/4 HR	?	N/A	-
E119	E119	-	-	-	-	-	-	-	-	-	-	-	-	-	-	-	-	-	NOT USED
E120	E120A	6'-0"	7'-0"	1-3/4"	AL	EG	GL7	1/2"	AL	4-1/2"	EG	N/A	?	?	?	N/A	?	EXT	-
E120	E120B	6'-0"	7'-0"	1-3/4"	AL	IJ	GL7	1/2"	AL	4-1/2"	IJ	N/A	?	?	?	N/A	?	N/A	-
E121	E121	6'-0"	7'-0"	1-3/4"	SCW	IH	N/A	3/4"	STL	5-3/4"	IL	N/A	?	?	?	3/4 HR	?	E120	-
E122	E122	3'-0"	7'-0"	1-3/4"	SCW	IC	N/A	3/4"	STL	7 3/4	IC	N/A	?	?	?	3/4 HR	?	E119	-
MEZZANINE																			
M201	M201A	3'-0"	7'-0"	1-3/4"	SCW	IC	N/A	3/4"	STL	7 3/4"	IC	N/A	?	?	?	N/A	?	N/A	SEE SHT A.1.1.3
M201	M201B	3'-0"	7'-0"	1-3/4"	SCW	IC	N/A	3/4"	STL	7 3/4"	IC	N/A	?	?	?	N/A	?	N/A	SEE SHT A.1.1.3
M201	M201C	3'-0"	7'-0"	1-3/4"	SCW	IC	N/A	3/4"	STL	7 3/4"	IC	N/A	?	?	?	N/A	?	N/A	SEE SHT A.1.1.3

No Slider

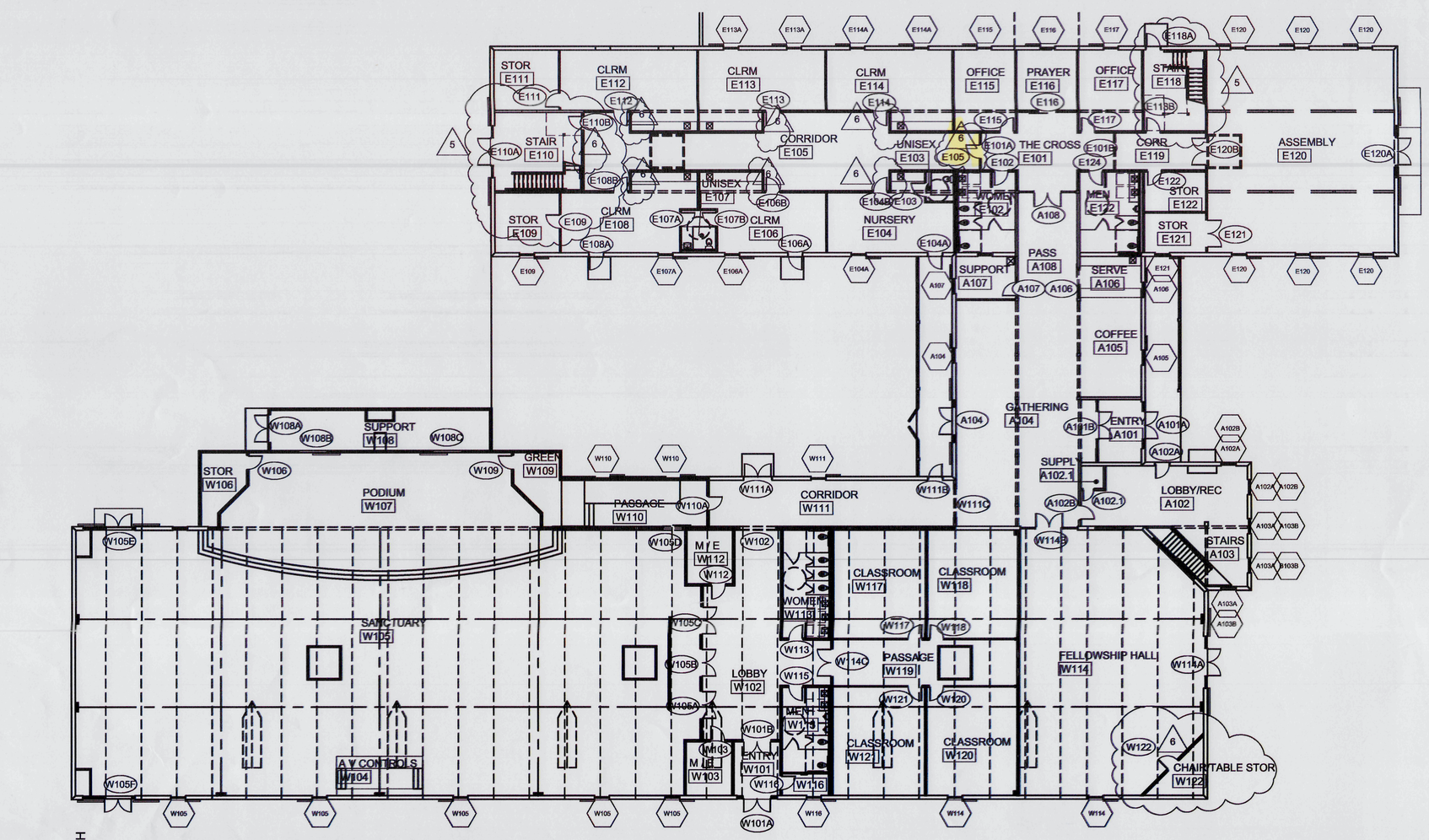

PROJ NORTH

OVERALL FIRST FLOOR PLAN

SCALE: N T S

GM Architect
102 Sammy Court
WARNER ROBINS, GEORGIA 31088
gmarch@outlook.com
(478)-365-8976

ARCHITECT

STATE OF GEORGIA — GARY MCNUTT — CERTIFICATE NO. 18807 — REGISTERED ARCHITECT

STAMP INVALID UNLESS SIGNED

CONSULTANT

STAMP INVALID UNLESS SIGNED

SUNBELT BUILDERS
10641 HIGHWAY 36
COVINGTON, GA 30014
770.786.3031

OPENINGS SCHEDULES

Retrofit & Renovations for
Madison Methodist Church
1091 Confederate Highway
Madison, Georgia 30650

JOB NO.:	02405
DRAWN BY:	GM
CHECKED BY:	GM
DESCRIPTION:	SCH-REVIEW-P1
DATE:	08.04.24
DESCRIPTION:	DD-REVIEW
DATE:	00.00.24
DESCRIPTION:	CD-REVIEW
DATE:	01.02.25
DESCRIPTION:	BID-CONSTRUCTION
DATE:	01.21.25

REVISIONS:

1	03.24.25	8	
2	04.21.25	9	
3	08.11.25	10	
4	08.20.25	11	
5	09.03.25	12	
6	12.19.25	13	
7		14	

THESE DRAWINGS ARE THE PROPERTY OF GMarchitect AND ARE NOT TO BE REPRODUCED OR REUSED WITHOUT PERMISSION AND CREDIT.
COPYRIGHT: © 2025

SHEET

A8.1

OF